



Name of the Bundle	Proficient Bundle V1	Subject	Aptitude
Topic	Blood Relation	Last updated on	14 October 2024

1) A man, pointing to a photograph, says, 'The lady in the photograph is my nephew's maternal grandmother.' How is the lady in the photograph related to the man's sister, who has no other sister?

- a) His Sister
- b) His Sister's Mother
- c) His Nephew
- d) His Grandmother

ANS: b) His Sister's Mother

Explanation:

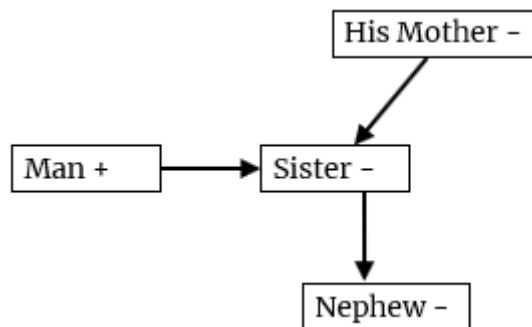



Name of the Bundle	Proficient Bundle V1	Subject	Aptitude
Topic	Blood Relation	Last updated on	14 October 2024

2) A woman represents a man as the son of the brother of her mother. How is the man related to the woman?

- a) Sister
- b) Brother
- c) Cousin
- d) Nephew

ANS: c) Cousin

Explanation:

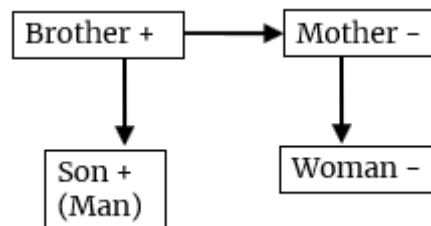



Name of the Bundle	Proficient Bundle V1	Subject	Aptitude
Topic	Blood Relation	Last updated on	14 October 2024

3) Pointing to a photograph, a lady tells vinod, "I am the only daughter of the lady and her son is your maternal uncle". How is the lady related to Vinod's father?

- a) Husband
- b) Son
- c) Daughter
- d) Wife

ANS: d) Wife

Explanation:

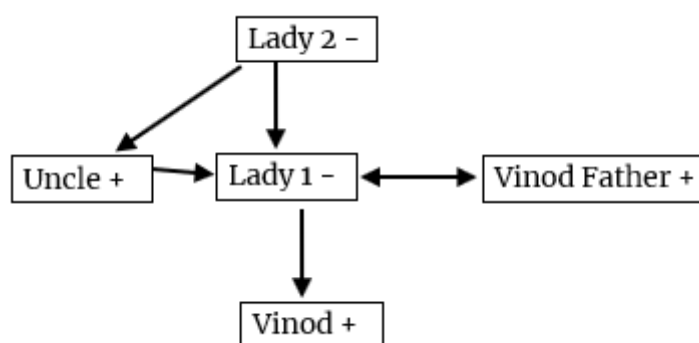



Name of the Bundle	Proficient Bundle V1	Subject	Aptitude
Topic	Blood Relation	Last updated on	14 October 2024

4) Pointing to the man in the playground, Sheela said, 'He is the brother of the father of my mother's son'. How is the man related to Sheela?

- a) Father
- b) Brother
- c) Cousin
- d) Uncle

ANS: d) Uncle

Explanation:

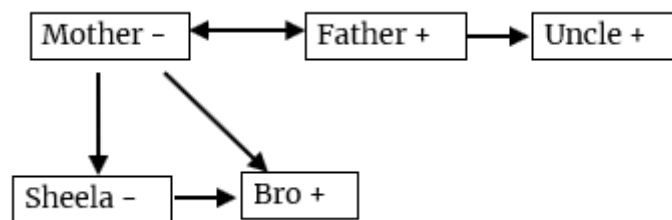



Name of the Bundle	Proficient Bundle V1	Subject	Aptitude
Topic	Blood Relation	Last updated on	14 October 2024

5) Pointing to a lady, a man said, 'she is the daughter of the woman who is the mother of the husband of my mother. How is the lady related to the man?

- a) Mother
- b) Aunt
- c) Grandmother
- d) Sister

ANS: b) Aunt

Explanation:

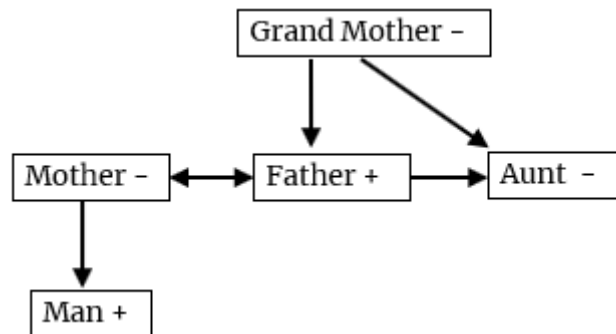



Name of the Bundle	Proficient Bundle V1	Subject	Aptitude
Topic	Blood Relation	Last updated on	14 October 2024

6) How is my brother's grandfather's only son's only child related to me?

- a) Cousin
- b) Mother
- c) Father
- d) Grandfather

ANS: a) Cousin

Explanation:

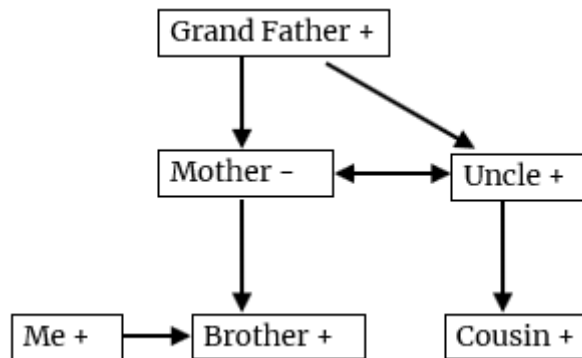



Name of the Bundle	Proficient Bundle V1	Subject	Aptitude
Topic	Blood Relation	Last updated on	14 October 2024

7) Q is the wife of R .M is the mother of R and S. How is M related to Q?

- a) Mother
- b) Mother-in-law
- c) Sister
- d) Father-in-law

ANS: b) Mother-in-law

Explanation:

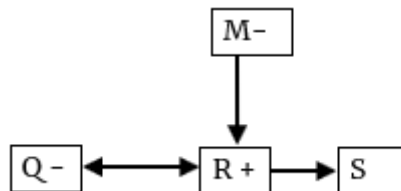



Name of the Bundle	Proficient Bundle V1	Subject	Aptitude
Topic	Blood Relation	Last updated on	14 October 2024

8) If A # B means 'A is the sister of B'

A @ B means 'A is the daughter of B'

A & B means 'A is the husband of B'

A % B means 'A is the father of B'

If A % B & C # D @ E, then how is B related to E?

- a) Son-in-law
- b) Father
- c) Son
- d) Brother

ANS: a) Son-in-law

Explanation:

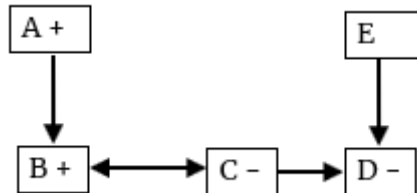



Name of the Bundle	Proficient Bundle V1	Subject	Aptitude
Topic	Blood Relation	Last updated on	14 October 2024

9) If A # B means 'A is the sister of B'

A @ B means 'A is the son of B'

A & B means 'A is the father of B'

A % B means 'A is the mother of B'

If W @ Q # T & Y @ M % K, then how is Q related to K?

- a) Father's sister
- b) Mother
- c) Mother's sister
- d) Sister

ANS: a) Father's sister

Explanation:

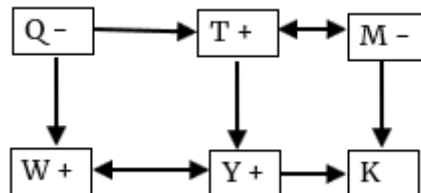



Name of the Bundle	Proficient Bundle V1	Subject	Aptitude
Topic	Blood Relation	Last updated on	14 October 2024

10) If 'A @ B' means 'A is the husband of B'

'A & B' means 'A is the mother of B'

'A # B' means 'B is the daughter of A'

If G # H & I @ J & K, then how is H related to J?

- a) Mother-in-law
- b) Brother
- c) Sister
- d) Mother

ANS: a) Mother-in-law

Explanation:

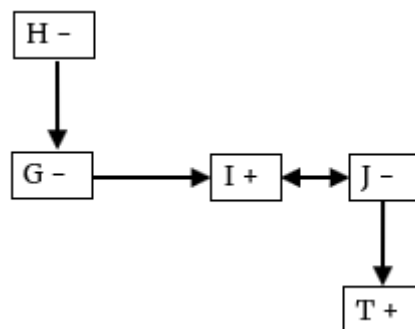



Name of the Bundle	Proficient Bundle V1	Subject	Aptitude
Topic	Blood Relation	Last updated on	14 October 2024

11) If A is the mother of B; C is the mother of A and D is the husband of C, then how is D related to B?

- a) Maternal grandfather
- b) Father
- c) Father-in-law
- d) Great-grandfather

ANS: a) Maternal grandfather

Explanation:

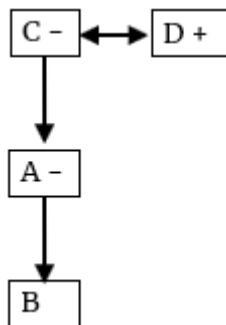



Name of the Bundle	Proficient Bundle V1	Subject	Aptitude
Topic	Blood Relation	Last updated on	14 October 2024

12) W is the wife of H.

A and D are married to each other.

S and K are married to each other.

D and S are siblings.

W is the mother-in-law of A.

How is H related to K?

- a) Uncle
- b) Husband
- c) Father
- d) Father-in-law

ANS: d) Father-in-law

Explanation:

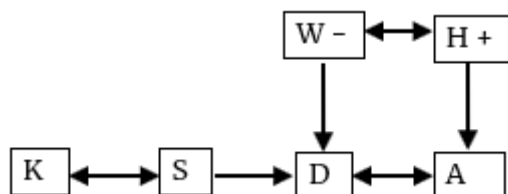



Name of the Bundle	Proficient Bundle V1	Subject	Aptitude
Topic	Blood Relation	Last updated on	14 October 2024

13) L and M are a married couple.

M is the mother of O, P and Q.

R is Q's wife.

S is O's husband.

S has two daughters, T and U.

How is M related to T?

- a) Mother's sister
- b) Mother's mother
- c) Father's sister
- d) Father's mother

ANS: b) Mother's mother

Explanation:

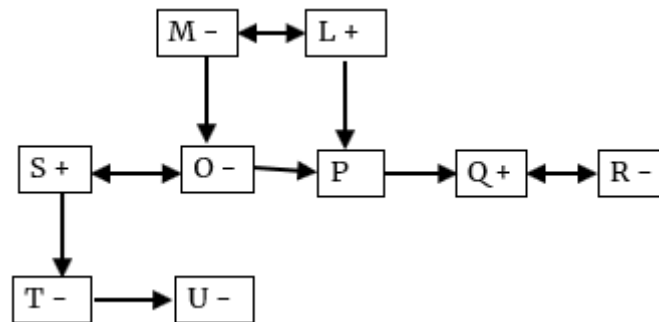



Name of the Bundle	Proficient Bundle V1	Subject	Aptitude
Topic	Blood Relation	Last updated on	14 October 2024

14) In a family, A is the Paternal uncle of B who is the daughter of C, C is a daughter-in-law of P, then how is A related to P?

- a) Son-in-law
- b) Daughter
- c) Father
- d) Son

ANS: d) Son

Explanation:

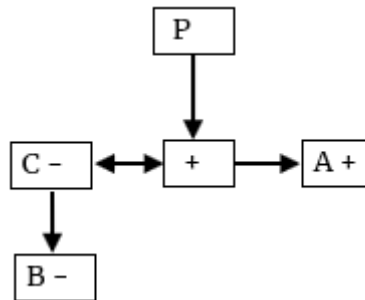



Name of the Bundle	Proficient Bundle V1	Subject	Aptitude
Topic	Blood Relation	Last updated on	14 October 2024

15) In a family B is the husband of P, Q is the only grandson of E, who is the wife of D. E is the mother-in-law of P. How is P related to Q?

- a) Mother-in-law
- b) Mother
- c) Father
- d) Son

ANS: b) Mother

Explanation:

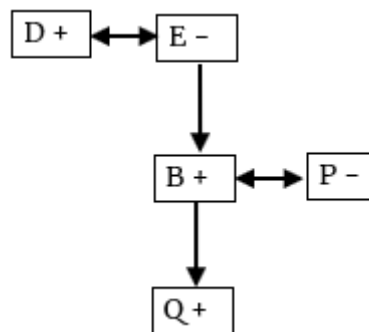



Name of the Bundle	Proficient Bundle V1	Subject	Aptitude
Topic	Blood Relation	Last updated on	14 October 2024

16) A is the son of C; C and Q are sisters; Z is the mother of Q and P is the son of Z.
Which of the following statements is true?

- a) P and A are cousins
- b) Q is the maternal grandfather of A
- c) P is the maternal uncle of A
- d) C and P are sisters

ANS: c) P is the maternal uncle of A

Explanation:

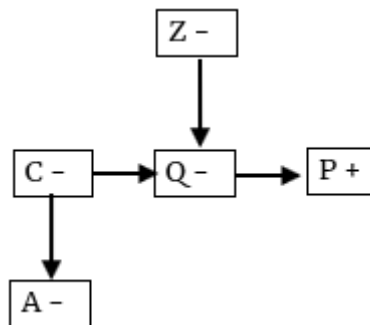



Name of the Bundle	Proficient Bundle V1	Subject	Aptitude
Topic	Blood Relation	Last updated on	14 October 2024

17) A party consisted of a man, his wife, his three sons and their wives and three children in each son's family. How many were there at the party?

- a) 24
- b) 22
- c) 13
- d) 17

ANS: d) 17

Explanation:

